

Flood Inundated areas in Bihar state

Based on the analysis of IRS-P6 AWiFS data of 07-September-2008 & Radarsat-2 data of 08-September-2008.

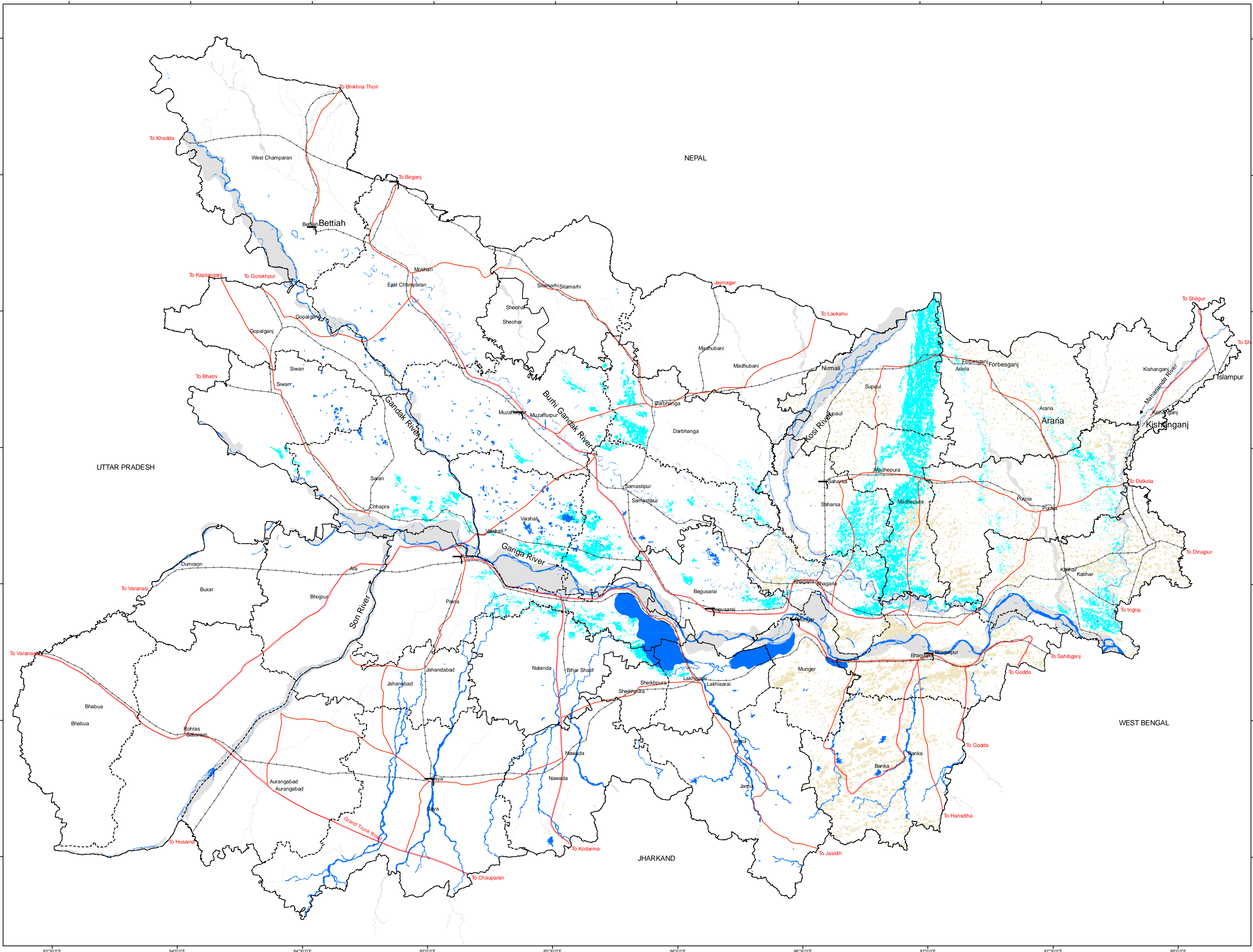

- Legend**
- Airport
 - District HQ
 - Major Roads
 - Other Roads
 - Railway
 - International Boundary
 - State Boundary
 - District Boundary
 - River Bank
 - Normal river/water bodies
 - Flood Inundation
 - Cloud

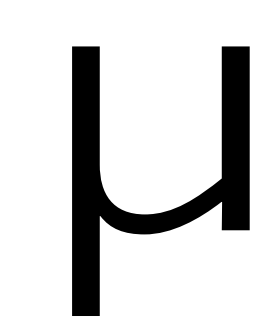
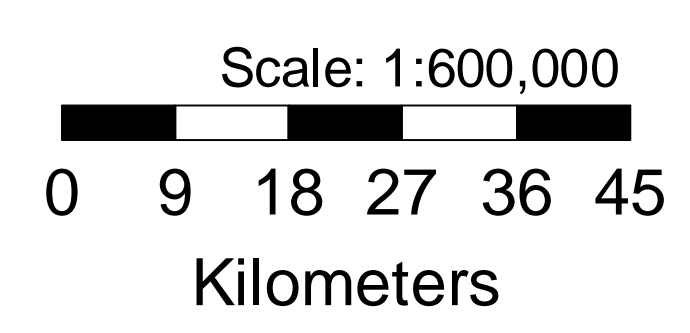
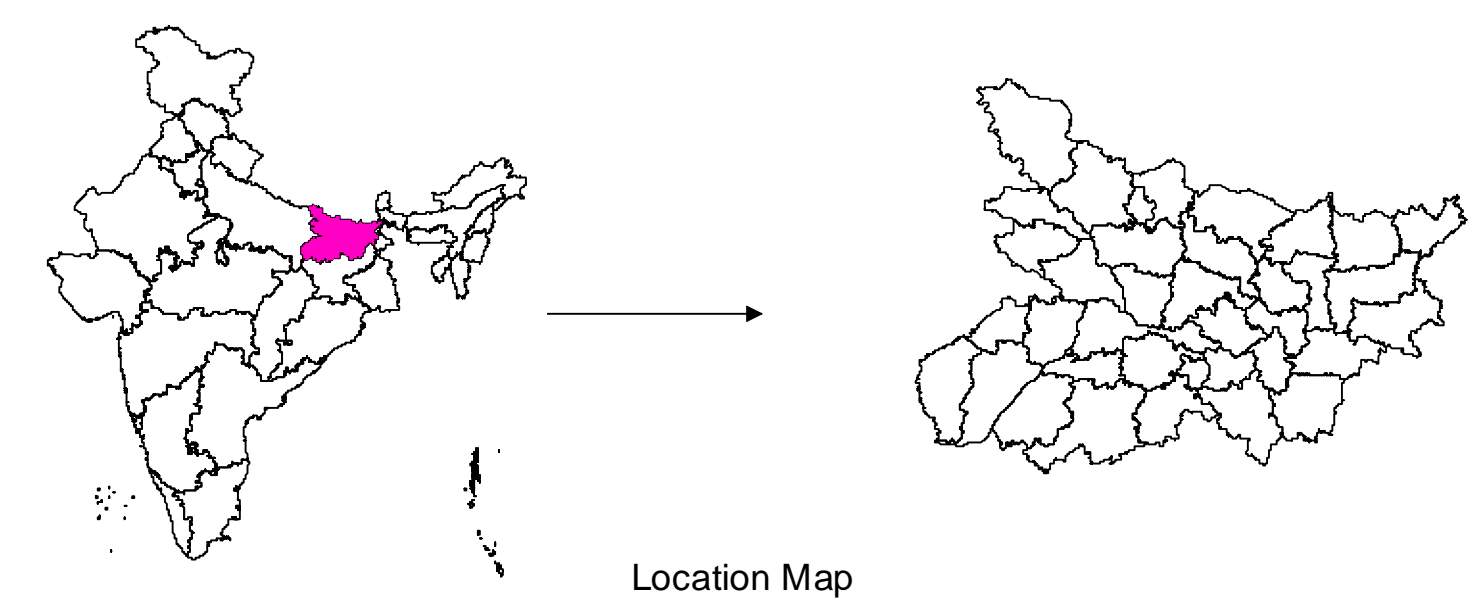

Decision Support Centre (DSC)
 RS & GIS Applications Area
 National Remote Sensing Agency
 Dept. of Space, Govt. of India
 HYDERABAD- 500 037
 E-Mail: flood@nrsa.gov.in

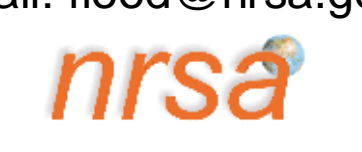

भारत सरकार
अन्तरिक्ष विभाग
राष्ट्रीय सुदूर संवेदन केन्द्र
बालानगर, हैदराबाद-500 625, आं.प्र. भारत
टेलिफोन : +040-23879572-76
+040-23879261-65
फैक्स : +040-23878648



Government of India
Department of Space
National Remote Sensing Centre
Balanagar, Hyderabad-500 625, AP, India
Telephone : +040-23879572-76
+040-23879261-65
Fax : +040-23878648

Phone: 040-23884252, Fax: 040-23870445
e-mail: bhanumurthy_v@nrsc.gov.in

V. Bhanumurthy

Head, Disaster Management Support Division &
Dy. Project Director (DSC-Applns)

Date: Sep 08, 2008

Dear Sir,

Sub: Bihar Floods - Near Real Time Flood Mapping using satellite data

Please refer to our earlier letter dated 05-Sep-2008 regarding 'Near Real Time Flood Mapping' project using satellite data. So far, we have sent 132 flood maps covering floods in Bihar. In continuation, we have programmed IRS P6 AWiFS data of 07-Sep-2008 and Radarsat-2 data of 08-Sep-2008. The satellite data was analysed and a flood map was composed on 1: 600,000 and 1: 200,000 scale for parts of Bihar state. Further, district and detailed flood maps are being prepared for Supaul, Madhepura and Saharsa districts. A brief report along with the flood maps are attached herewith containing the statistics.

In addition, the flood layer in GIS ready format and inundation statistics are transmitted to Bihar Remote Sensing Application Centre (BIRSAC) and Flood Management Information System Cell (FMISC), Patna by e-mail for further dissemination to user departments.

We will continue to keep a watch on the flood situation and update the information as and when required. Your support and active interaction is highly appreciated Please provide us the feedback on the flood maps.

Regards

Yours sincerely,
(V BHANU MURTHY)

1. Joint Secretary, NDM, Ministry of Home Affairs, New Delhi - 110 001. (Through e-mail and Hard copy by post)
2. NDM control Room, Ministry of Home Affairs, New Delhi - 110 001(e-mail)
3. Chairman, Central Water Commission, Sewa Bhavan, R K PURAM, New Delhi-110066. (Through e-mail and Hard copy by post)
4. Commissioner & Secretary, Disaster Management Department, Govt of Bihar, Old Secretariat, PATNA-800015 (E-mail and hard copy of the map through BIRSAC also)
5. In-charge, Flood Management Information System Cell (FMISC), Patna (e-mail)
6. Project Director, Bihar Remote Sensing Centre (BIRSAC), Planetarium Complex, Bailey Road, Patna 800001. (With a request to disseminate the information to Shri C.K.Anil, Additional Secretary to Government, Department of Agriculture, Patna and other concerned user depts.)
7. Dr V S Hegde, Programme Director, DMSP, ISRO Head Quarters, Antariksha Bhavan, New BEL Road, Bangalore-560094. (e-mail)
8. ADGM (H & A), India Meteorological Department, Mausam Bhavan New Delhi -110003

CC

PD (DSC)

DD (RS & GIS-AA)

DIRECTOR, NRSC

| for kind information please

Bihar Floods – 2008

1.0 Background

The overall flood situation in Bihar is reported to be grim with major rivers in spate following heavy rains in their catchments and breach in the River Kosi embankment areas. Muzaffarpur, Supaul, Saharsa, Madhepura, Katihar, Araria, West Champaran, Khagaria, Sitamarhi, Patna and Nalanda were reported to be affected. (Source: News Media)

2.0 Satellite Data

Flood Disaster Team is keeping a constant watch on the flood situation and checked the satellite data coverage over the flood affected areas. IRS P6 AWiFS data of 07-Sep-2008 and Radarsat-2 data of 08-Sep-2008 was programmed, procured and analysed. (Refer Table-1).

Table-1 Satellite Data acquired over Flood Affected Areas of Bihar

S No	Date	Satellite/ Sensor	Status
1	21-06-08	Radarsat-1	Procured, analysed and a flood map was sent
2	28-06-08	Radarsat-1	Procured, analysed and a flood map was sent
3	30-06-08	Radarsat-1	Procured, analysed and a flood map was sent
4	07-07-08	Radarsat-1	Procured, analysed and 3 flood maps were sent
5	17-07-08	Radarsat-1	Procured, analysed and 7 flood maps were sent
6	22-07-08	Radarsat-1	Procured, analysed and 9 flood maps were sent
7	24-07-08	Radarsat-1	Procured, analysed and 5 flood maps were sent
8	03-08-08	Radarsat-2	Procured, analysed and 9 flood maps were sent
9	05-08-08	Radarsat-2	Procured, analysed and 11 flood maps were sent
10	08-08-08	Radarsat-1	Procured, analysed and 3 flood maps were sent
11	12-08-08	Radarsat-2	Procured, analysed and a flood map was sent
12	13-08-08	Radarsat-2	Procured, analysed and a flood map was sent
13	17-08-08	Radarsat-1	Procured, analysed and 11 flood maps were sent
14	20-08-08	Radarsat-2	Procured, analysed and 4 flood maps were sent
15	22-08-08	Radarsat-1	Procured, analysed and 10 flood maps were sent
16	24-08-08	Radarsat-1	Procured, analysed and 10 flood maps were sent
17	27-08-08	Radarsat-1	Procured, analysed and 11 flood maps were sent.
18	29-08-08	Radarsat-2	Procured, analysed and 11 flood maps were sent.

19	03-09-08	Radarsat-2	Procured, analysed and 12 flood maps were sent.
20	05-09-08	Radarsat-2	Procured, analysed and 11 flood maps are being sent.
21	07&08-09-08	IRS-P6AWIFS & RADARSAT-2	Procured, analysed and a flood map is being sent.

3.0 Data Analysis

Satellite data is rectified and flood inundation layer is extracted. A flood inundation map is composed on 1: 600,000 and 1: 200,000 scale for parts of Bihar state. Further, district and detailed flood maps are being prepared for Supaul, Madhepura and Saharsa districts overlaid with village boundaries. The flood inundation layer is integrated with district boundaries layer, for extracting district-wise flood inundation statistics which are shown in the Table-2.

4.0 Observations

Based on the analysis of satellite data, the following points were observed.

- Satellite data fully covers Bihar state.
- Major flood inundation was observed in Supaul, Madhepura, Saharsa, Samastipur and Katihar districts.
- The inundation due to breach in Kosi is clearly seen in satellite data.

Table-2

S.No	DISTRICT	INUNDATION AREA(HA)
1	Supaul*	45881
2	Madhepura*	45343
3	Saharsa*	16688
4	Samastipur	15908
5	Katihar*	15210
6	Khagaria*	14050
7	Darbhanga	13290
8	Patna	10399
9	Purnia*	9599
10	Saran	7917
11	Vaishali	7528
12	Nalanda	6538
13	Araria*	6174
14	Begusarai	4804
15	Bhagalpur	4659
16	Muzaffarpur	4182
17	Siwan	1150
18	Lakhisarai	1092
19	Total	2,30,413

Note: -Flood inundation may include rain water accumulation / flood water in low lying areas;

Area less than 1000 hectares not included in statistics

* Districts covered by IRS-P6 AWiFS data which is partially cloud free